

IN FESTIS B. MARIAE VIRGINIS.

Hymn.

I.

A

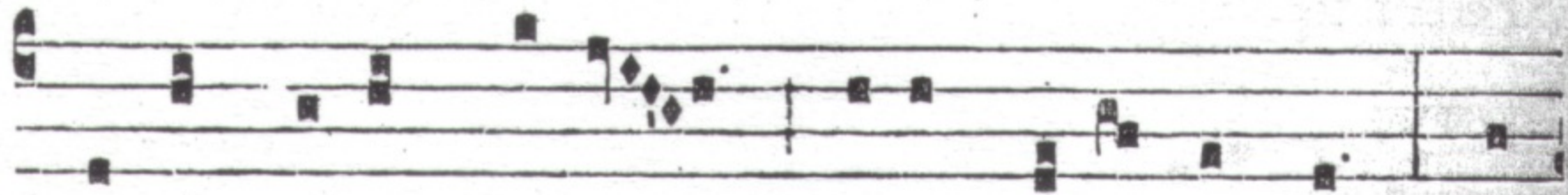

-ve má-ris stélla, Dé-i Máter álma, At-

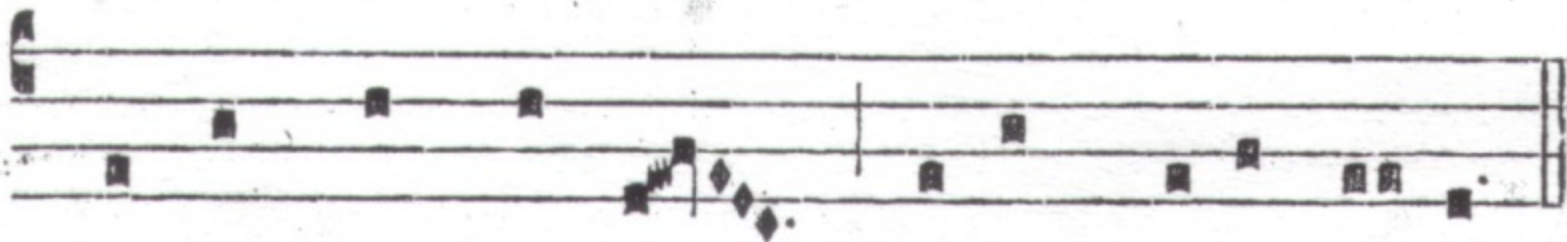

que semper Vírgo, Fé-lix caéli pórtá.

"dentro al buco nero"

8^{va}

I

9

ff

II

ff

"si esce dal buco nero"

8^{va}

I

13

p

II

13

p

8^{va}-----15^{ma}-----

1

ff

2

ff

8^{va}-----

25

1

dim.

p ∇

2

dim.

p ∇

♩ = 72 ca.

1

p

2

Ped. sempre

9

p

cresc.

gru-----

2

p

cresc.

ESERCIZIO X CASA

Ti viene presentato il seguente spartito con i "buchi".

Osservalo bene: in quale "modo" è scritto? **MISOLIDIO.....** Qual è la finalis? **IL SOL**

Prova a comporre tu il resto, utilizzando la stessa riserva di suoni. Buon lavoro!

Allegro non troppo (♩ = 184)

Improvvisazione su Norwegian wood

G

oppure:

room, Is - n't it good Nor - we - gian Wood? _____

1. She
2. She

asked me to stay and she told me to sit an - y - where,
told me she worked in the morn - ing and start - ed to laugh,

So I looked a - round and I no - ticed there
I told her I did - n't and crawled off to

was - n't a chair. _____ I
sleep in the bath. _____ And

NORWEGIAN WOOD

Words & Music by John Lennon & Paul McCartney.

Moderately

Lento

Danza popolare fiamminga

Arm. di F. Gabellieri

A

1. Fine

2. B

1.

2.

D.C. al Fine